Intavolatura
zur
Viola di Gamba
bestehend in
Entraten, Allemanden, Correnten, Sarabanden und Capriccien
Allen dieses Instruments Liebhabern Zur Übung und Ergözligkeit auffgesetzt und herausgegeben
Von
Johann Christoff Zieglern,
Acad. Witteb. Mus. Direct. et Org.

I.

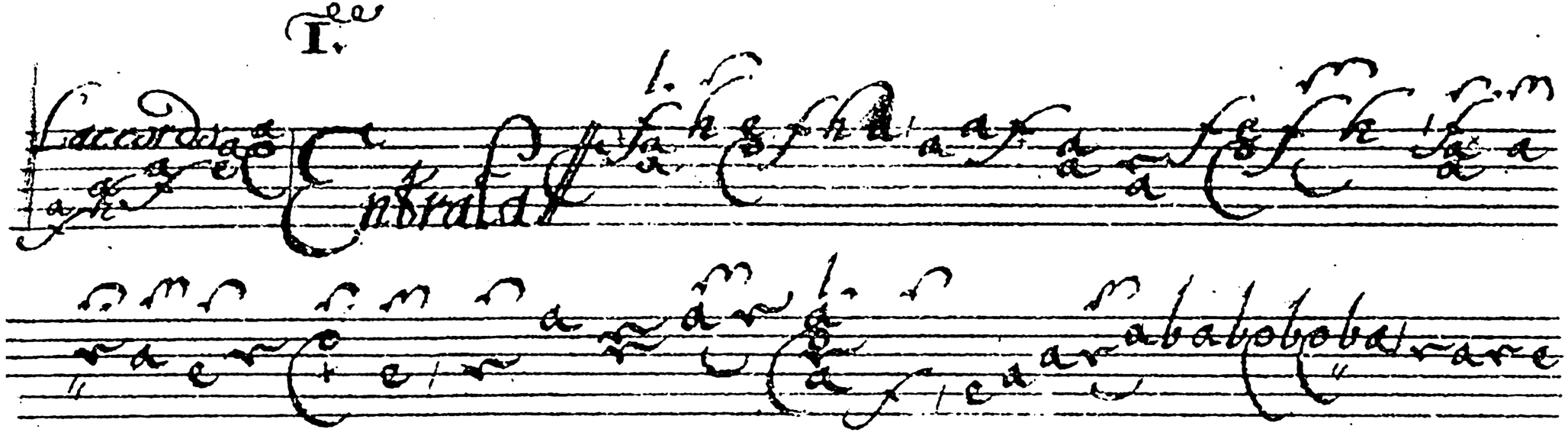

II.

Allemanda

III.

Corrente

IV.

Sarabanda

V.

Capriccio

VI.

Laccorde

VII.

Allemande

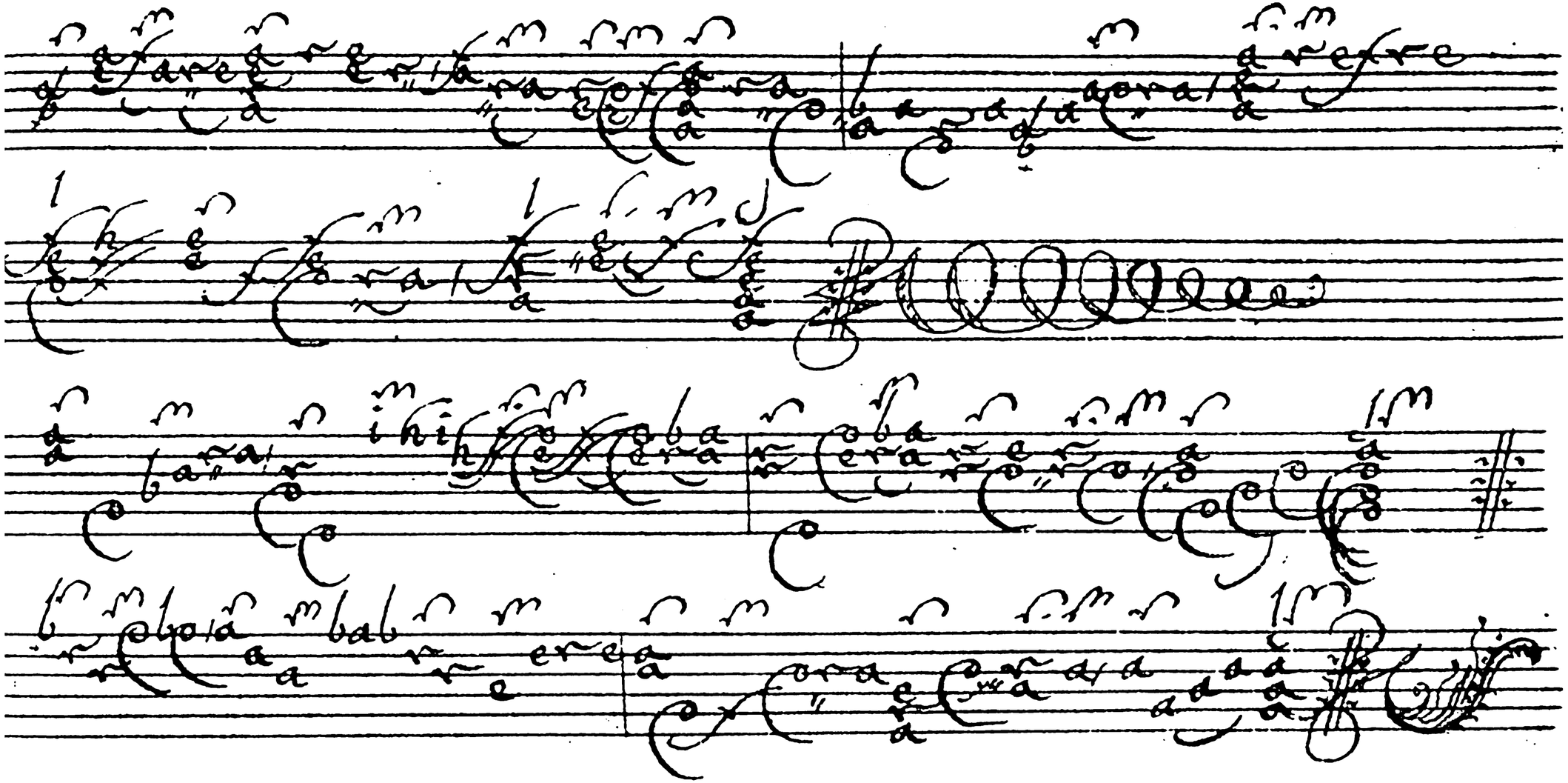

VIII.

IX.

Sarabanda

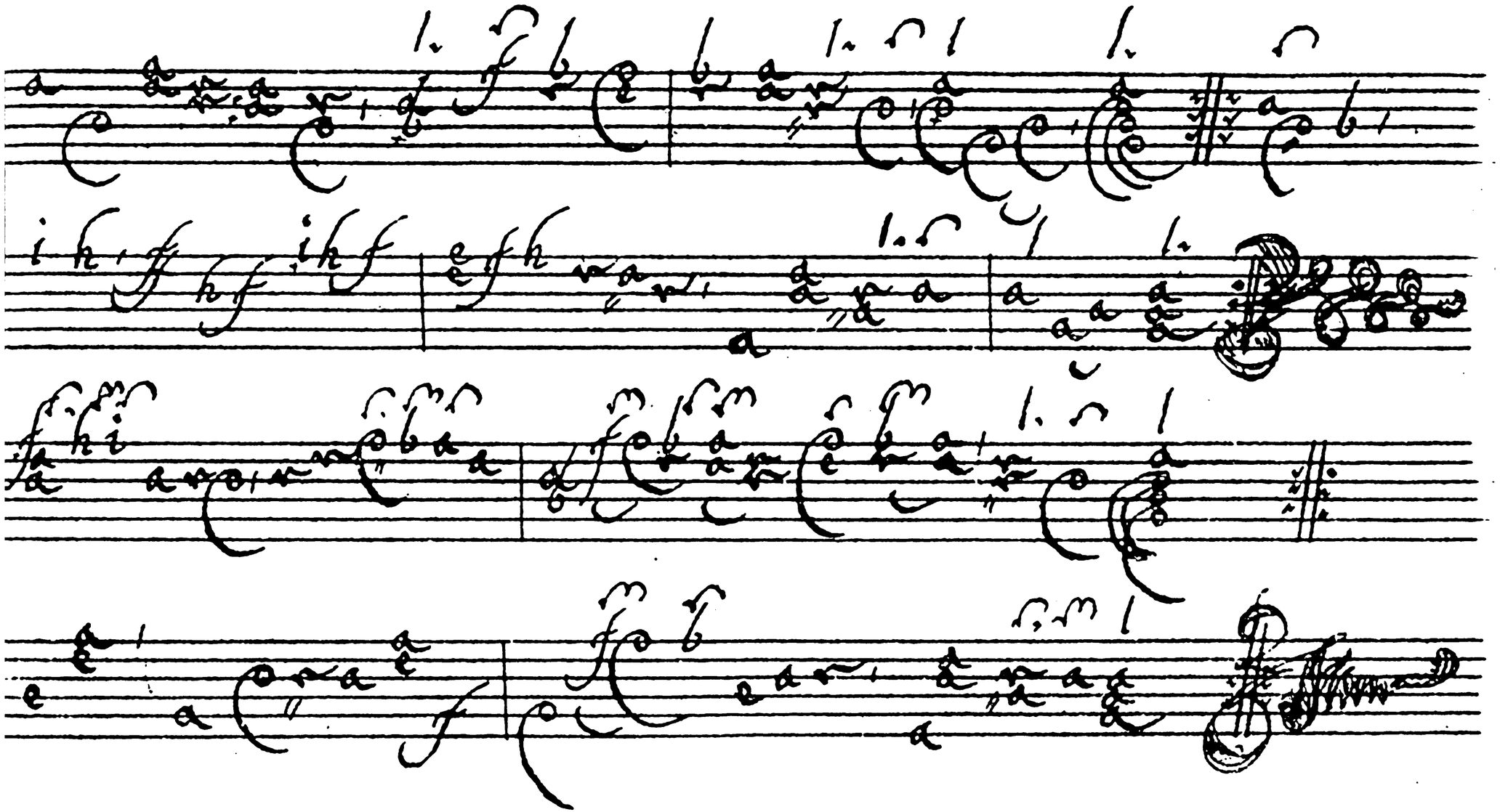

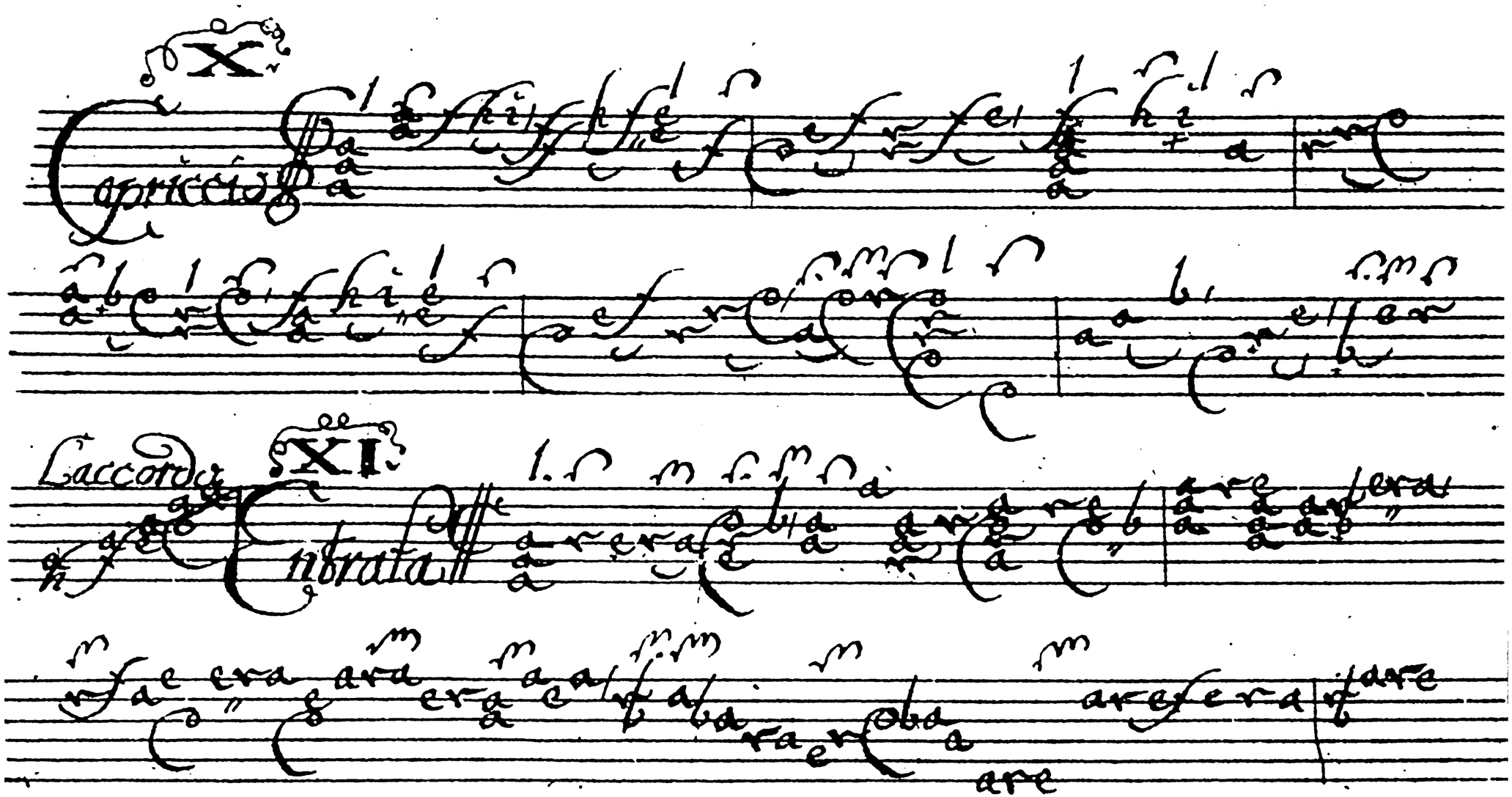
X
Capriccio
Laccorda
XI
Entrata

XII.

Allemande

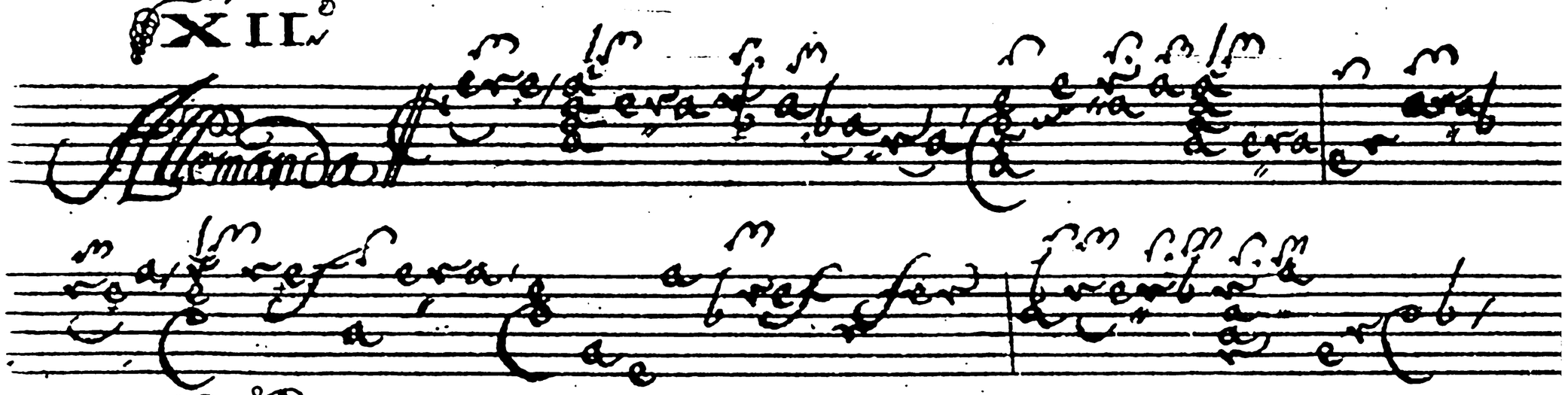

XIII

Courante

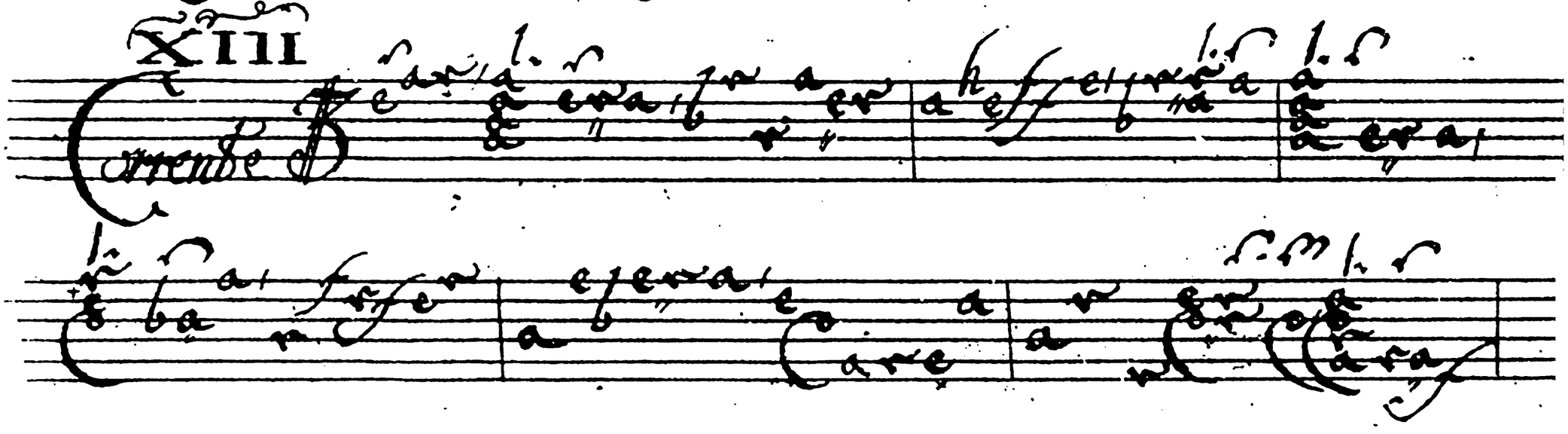

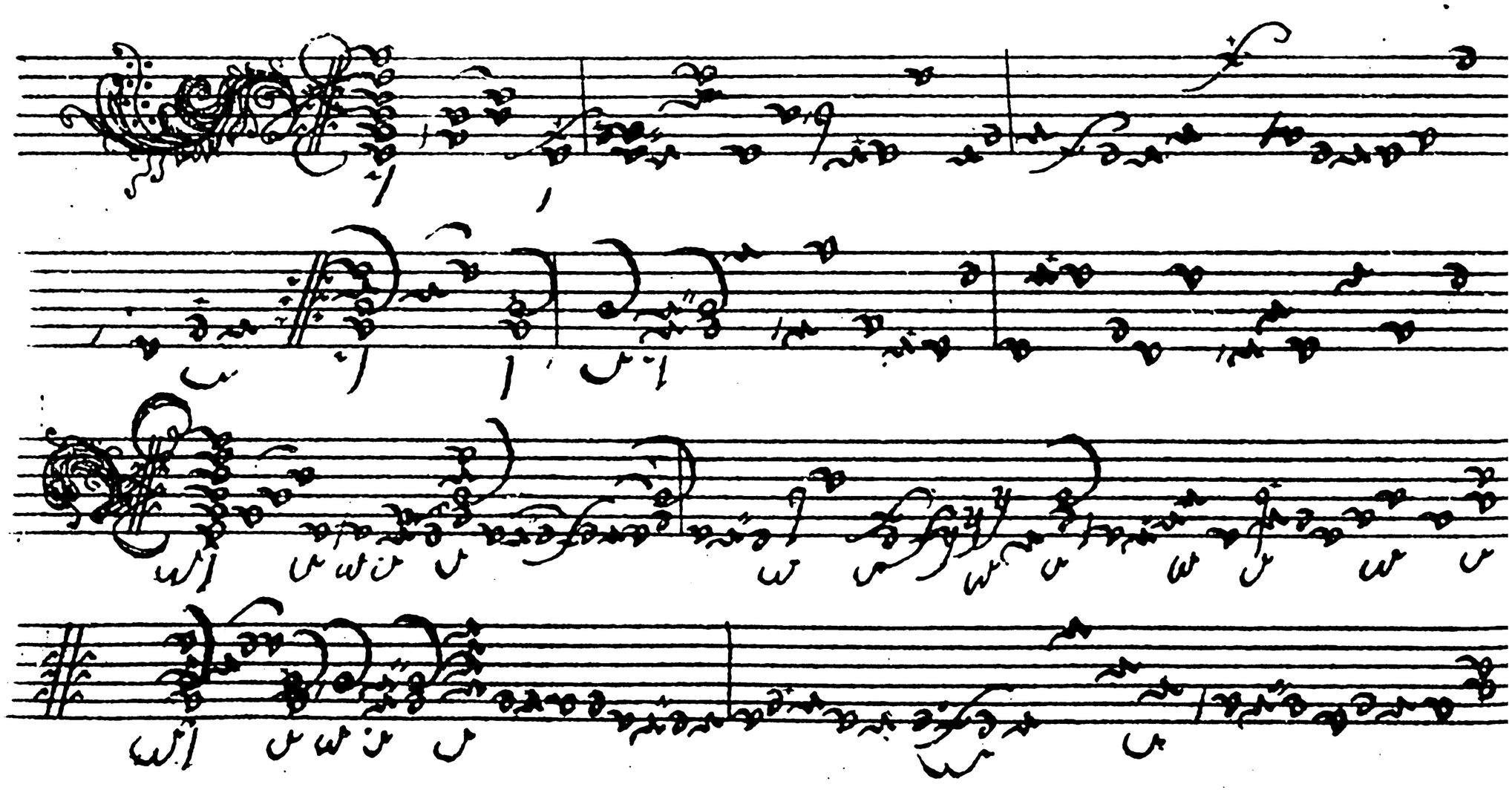

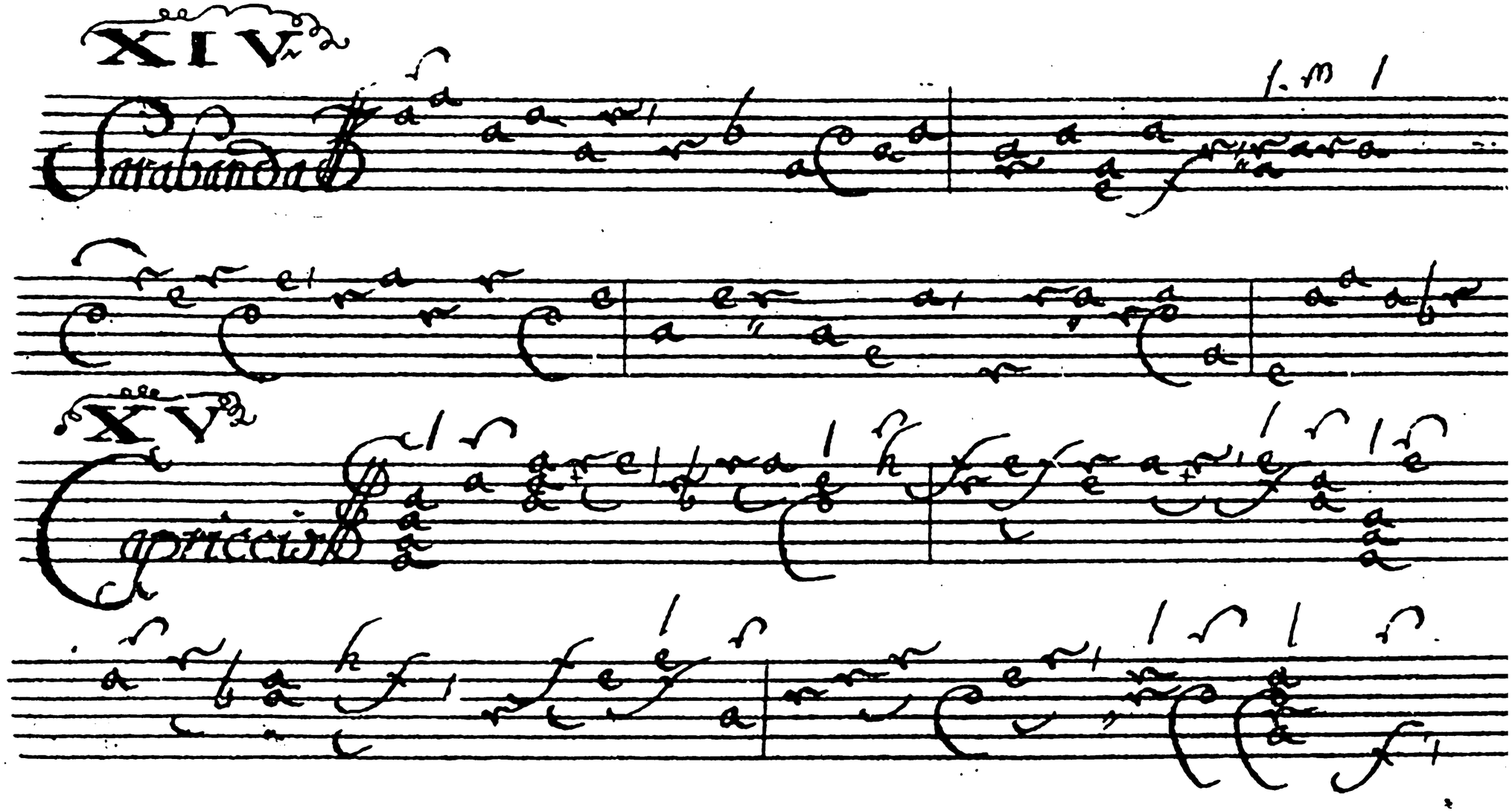
XIV
Sarabanda
XV
Capriccio

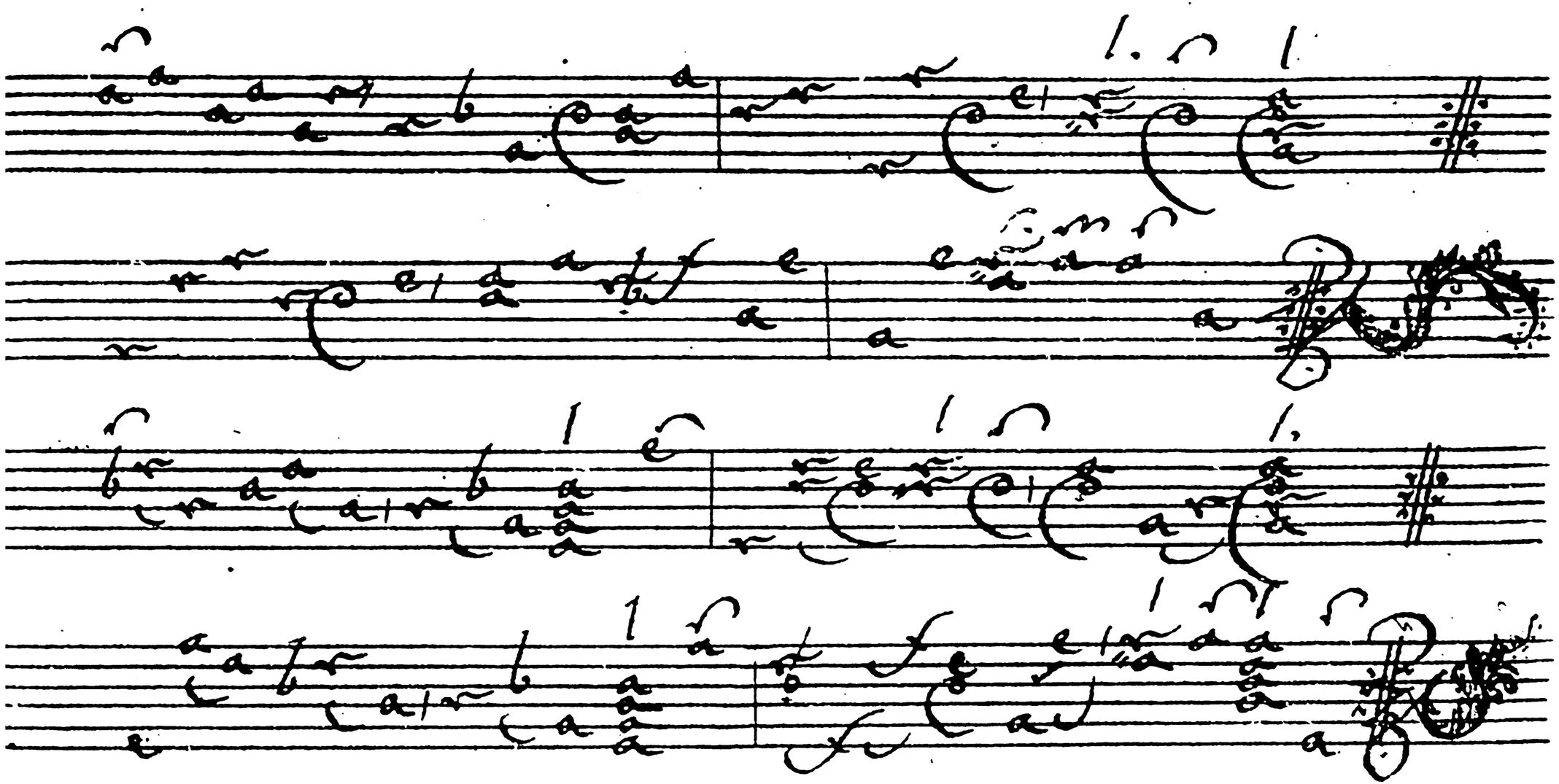

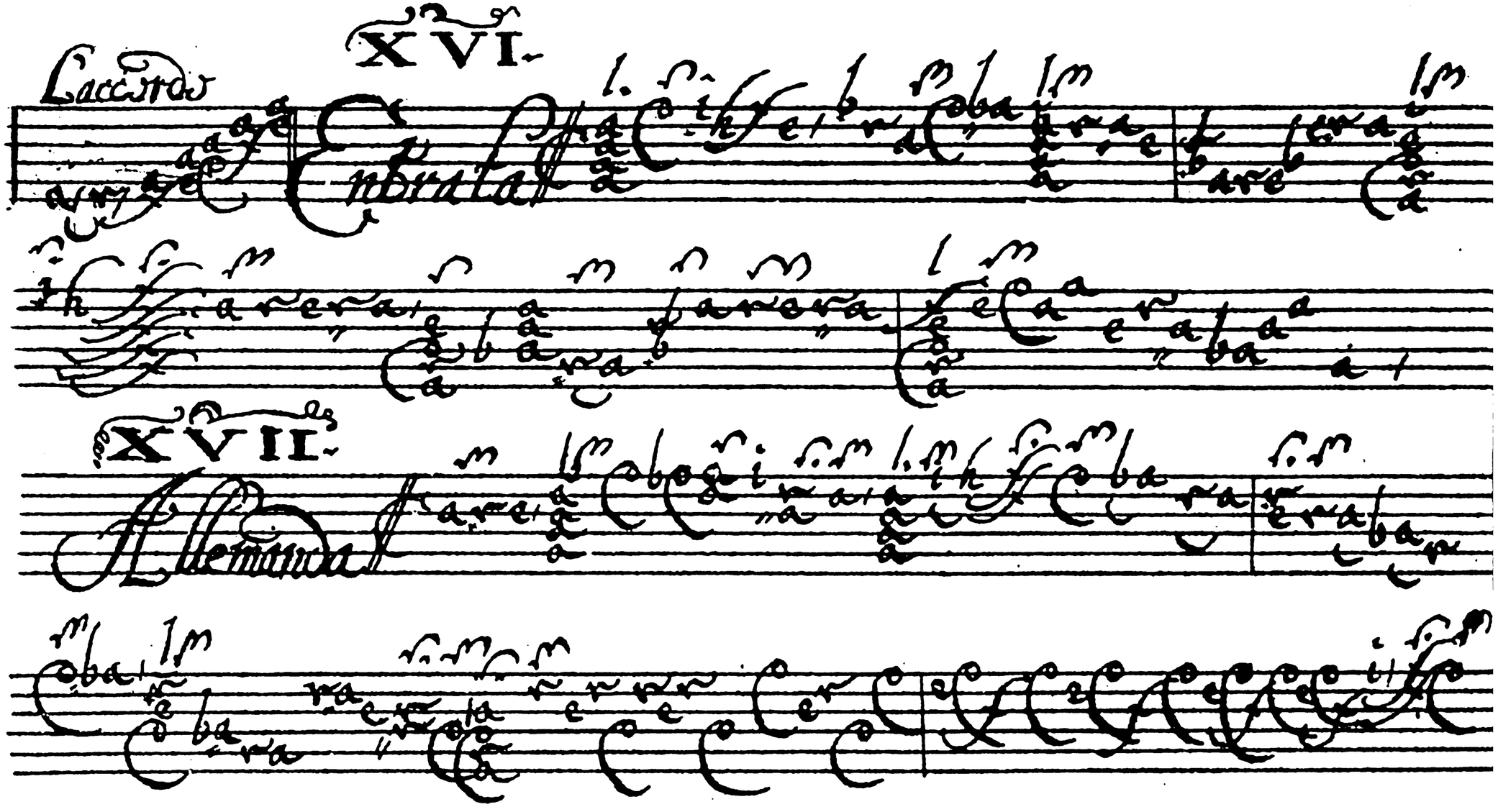
XVI.
Laccordo
Entrata
XVII.
Allemanda

XVIII.

Courante

XIX.

Sarabande

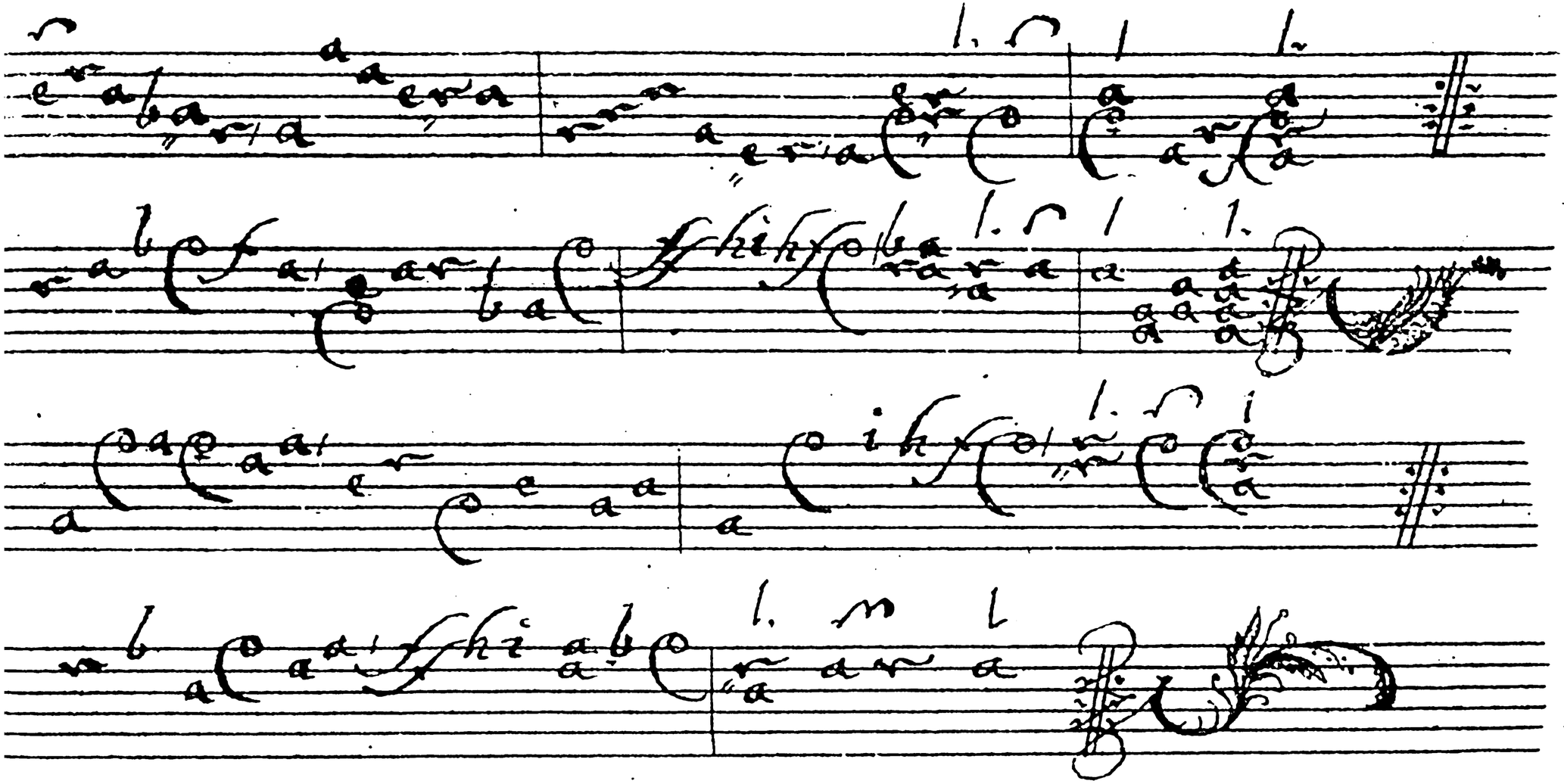

XX

Capriccio

XXI

Entrata

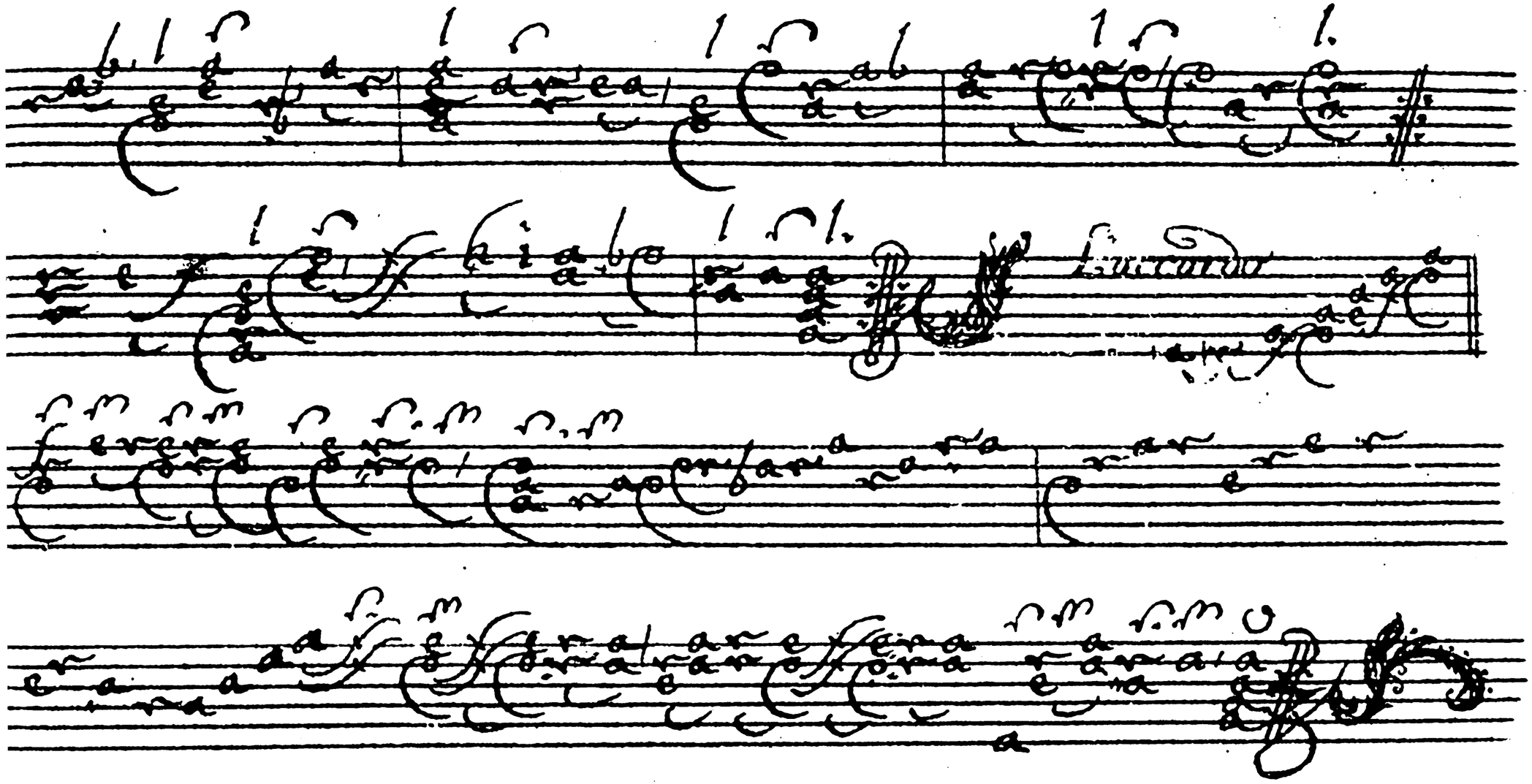
Discordo

XXII.

Allemanda

XXIII.

Corrente

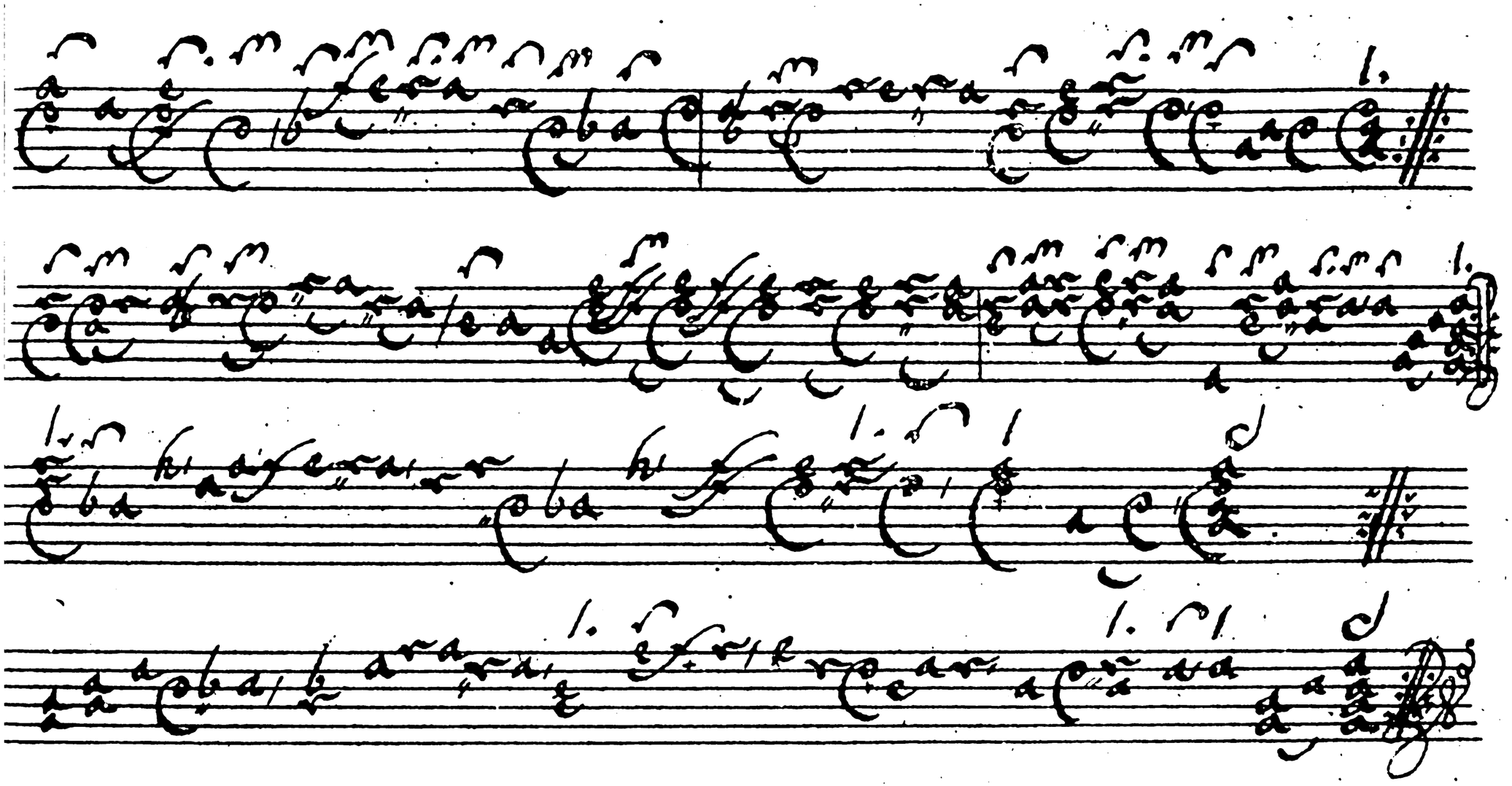

XXIV.

Sarabanda

XXV.

Capriccio

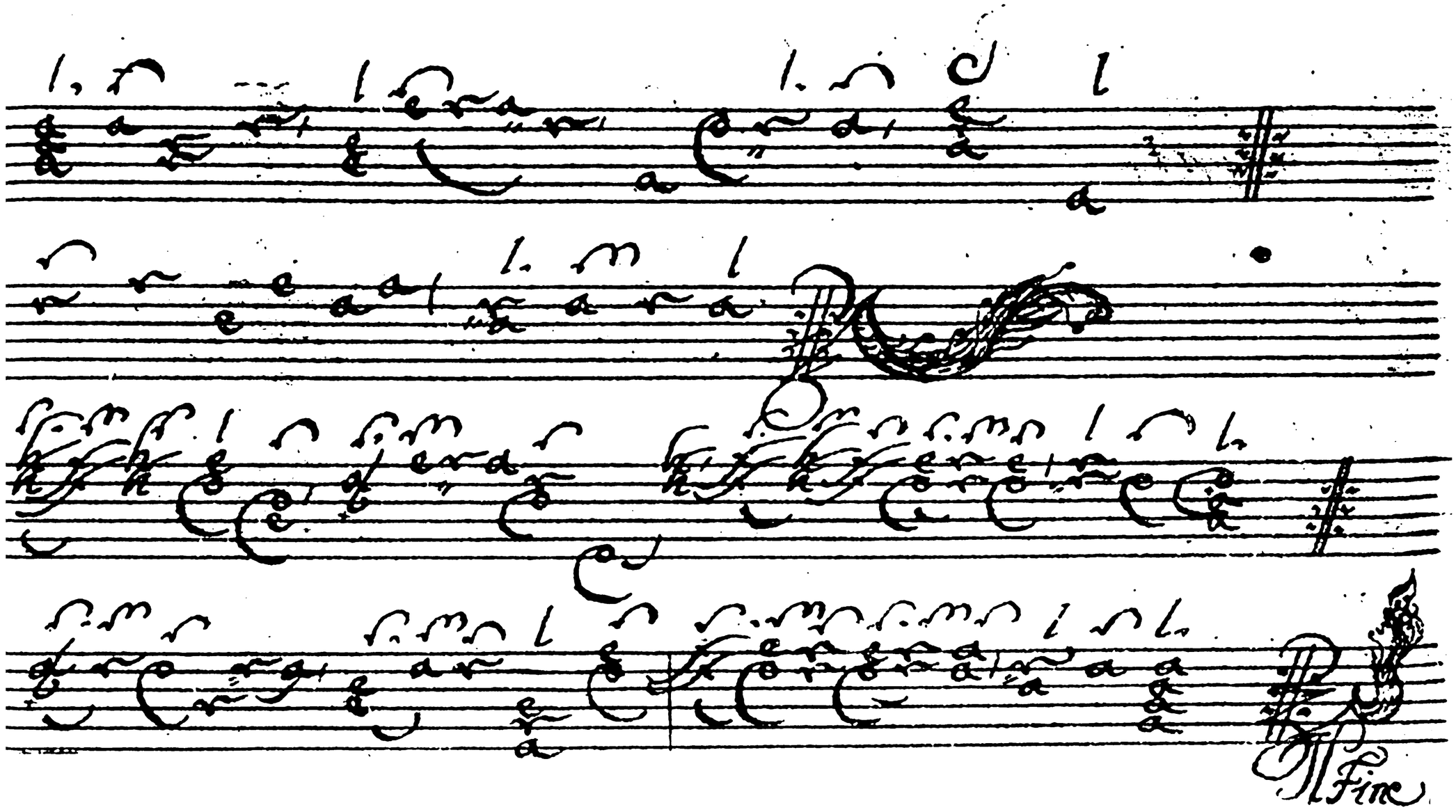
Fine

XXVII Accordo Ord:

Entrata

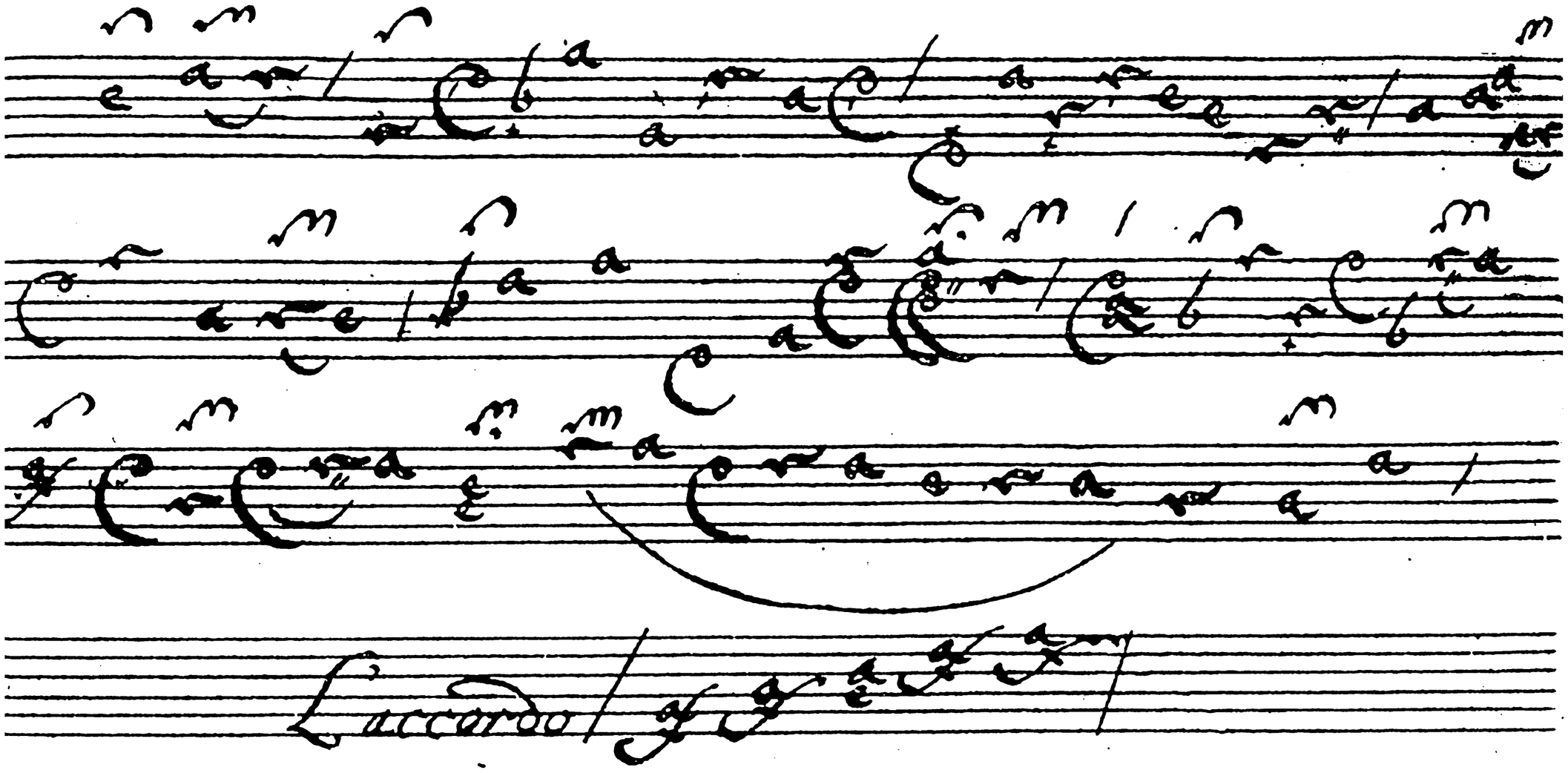
Laccordo

XXVII

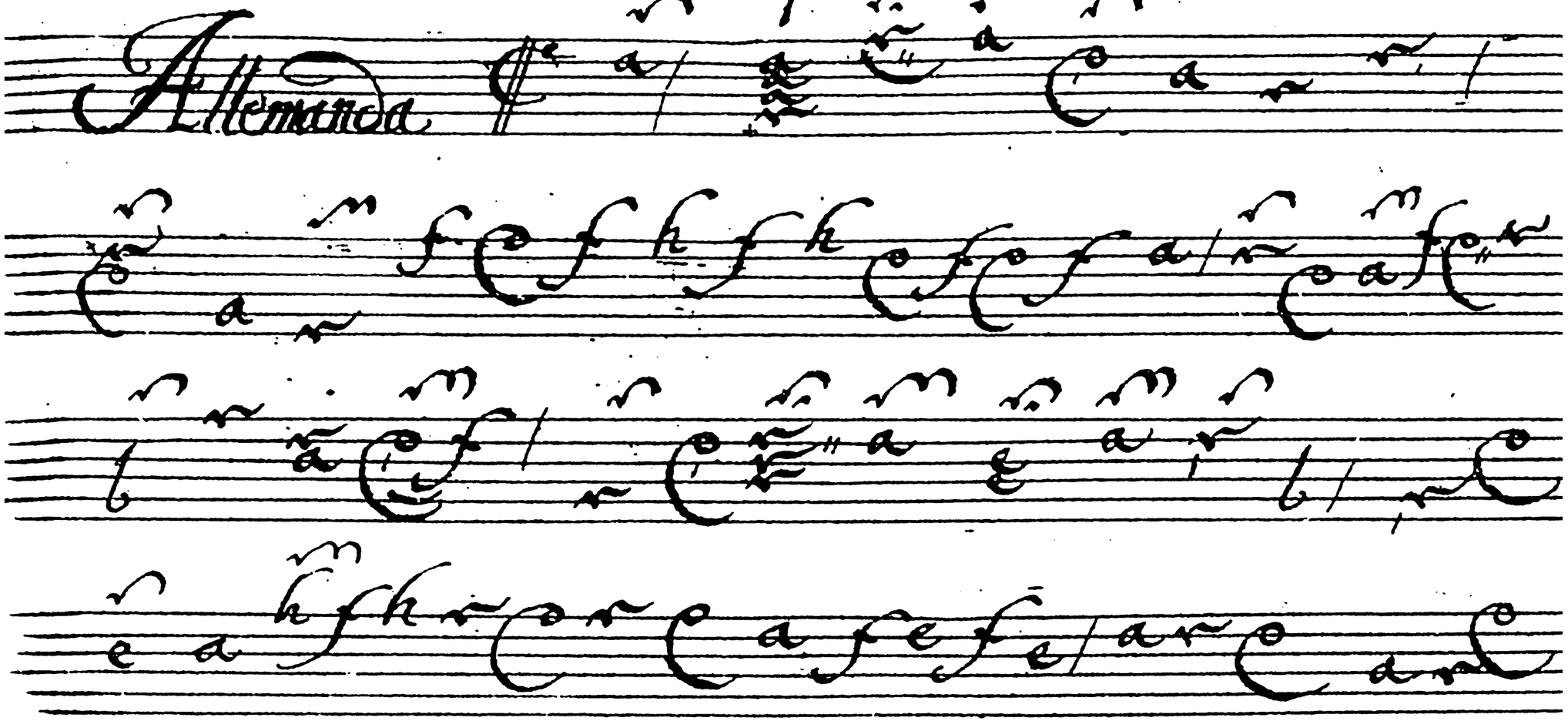

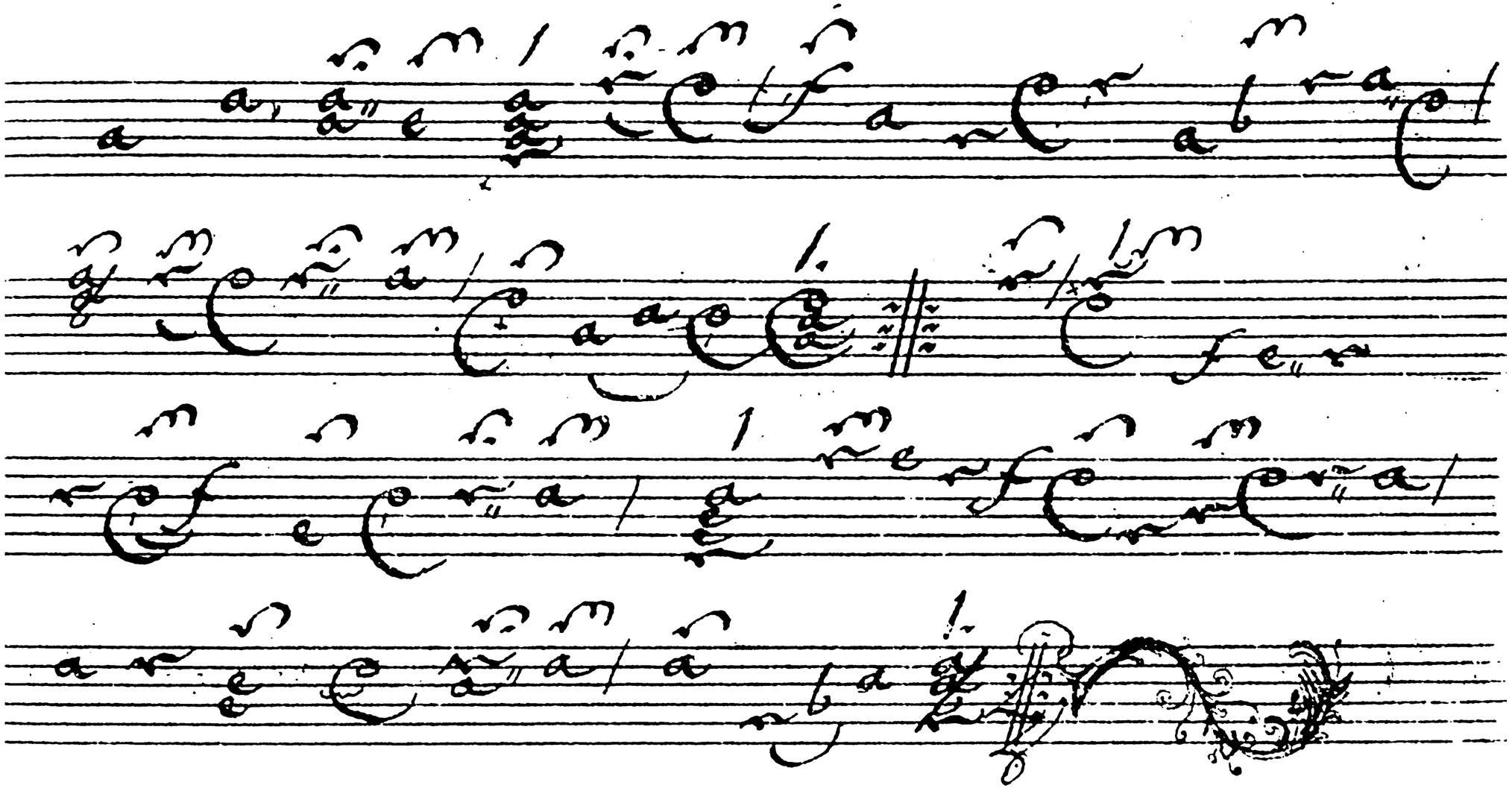

XXVIII

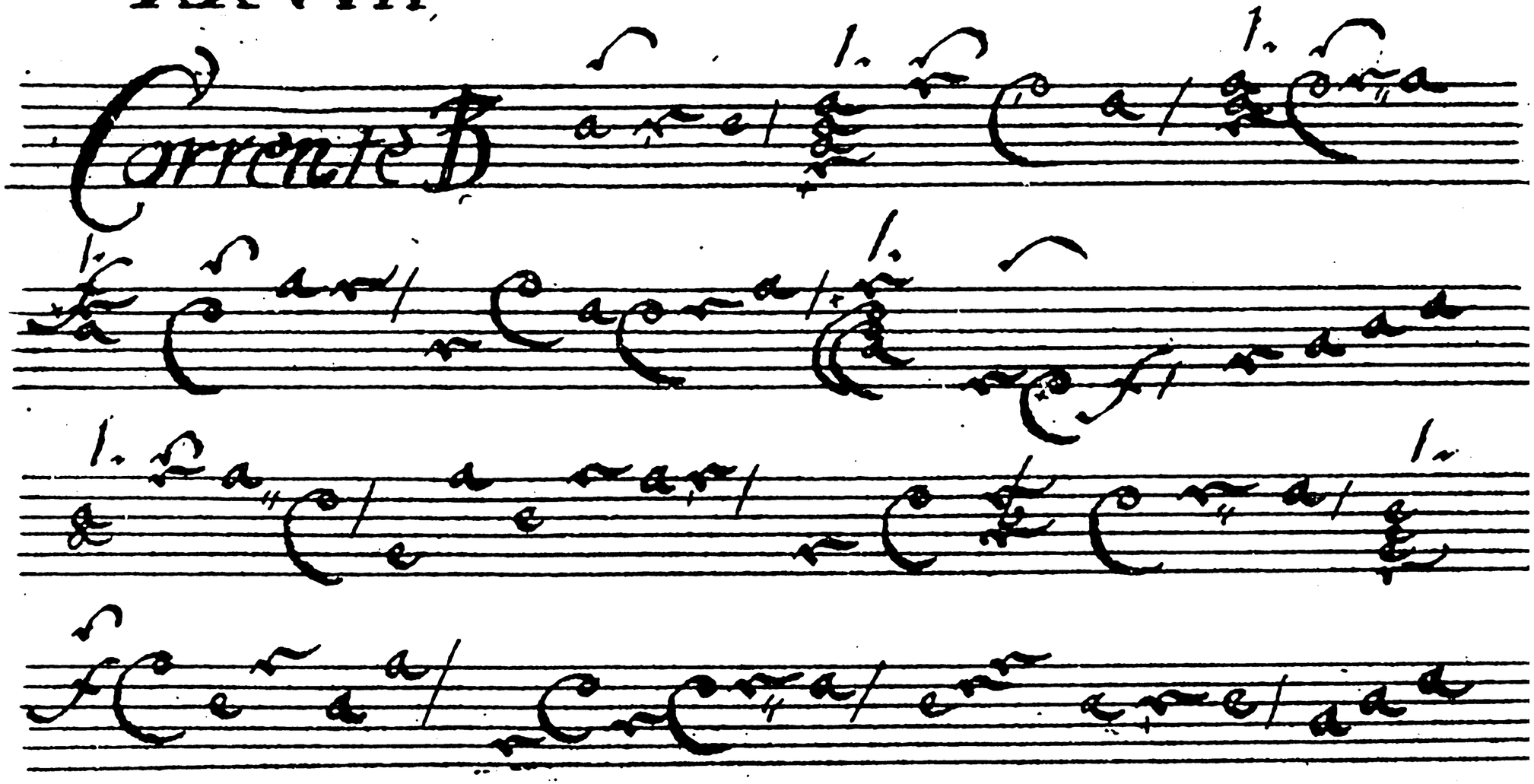

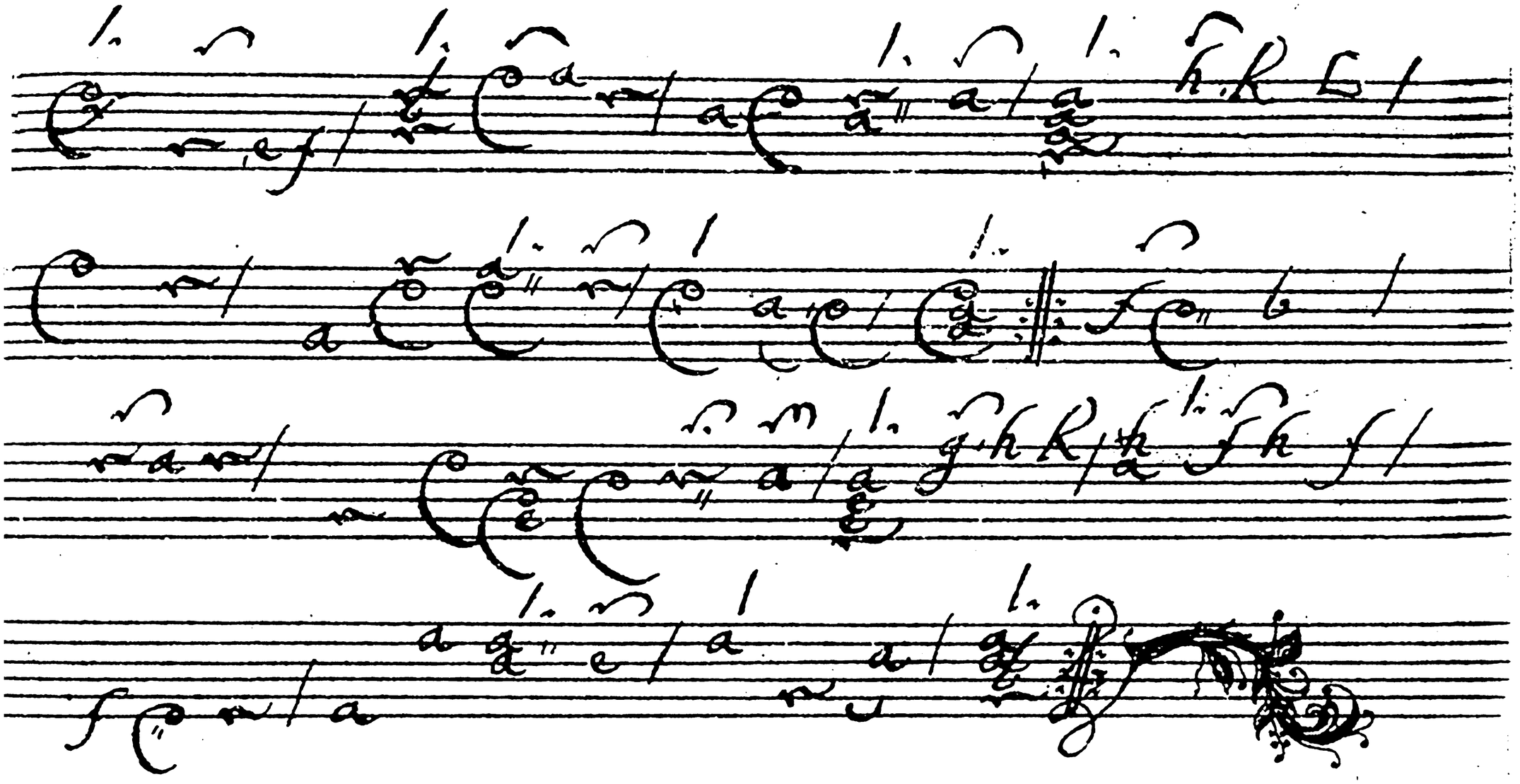

XXIX

Sarabanda
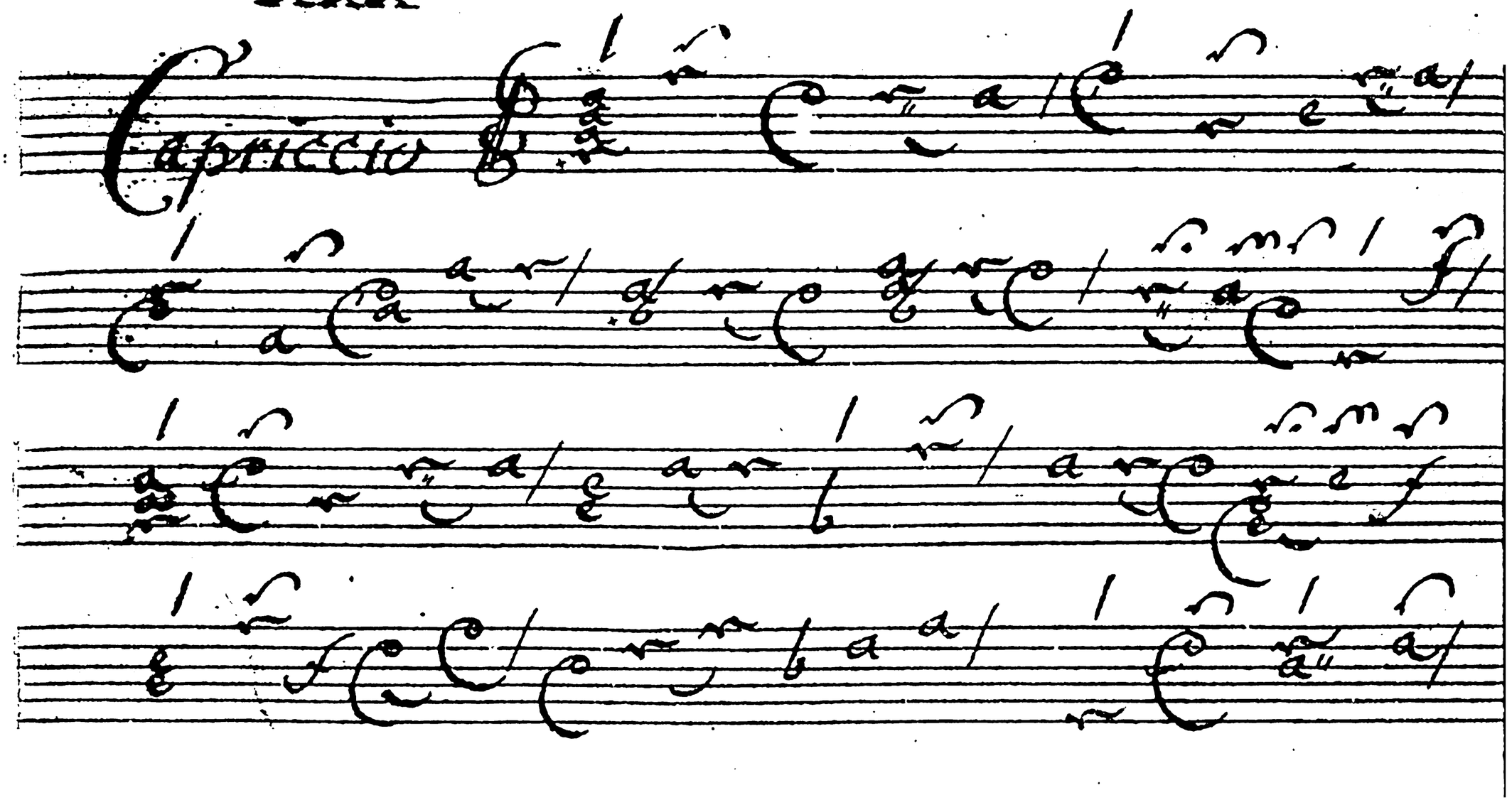
XXX